# John Ryan's
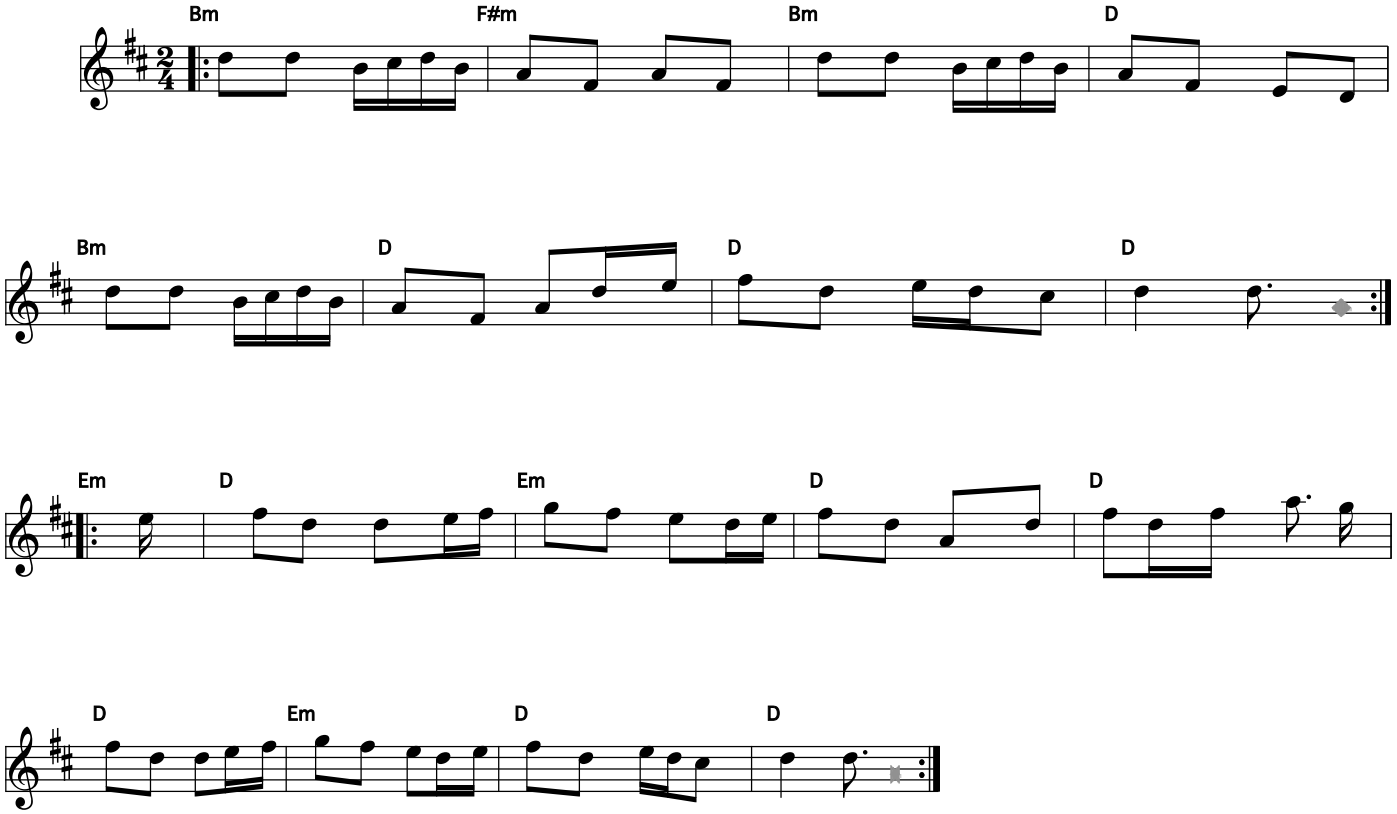
*Rythm : polka*